



Semmbinde tuumtagol laamu banngal deé golle fonndugol yimbe de laamu adi aadi kee tabintinan dey darano jinngande kaane rewbe, tawe na miccine wawtu fu ko jeyi gollande kaane rewbe so wosoke sariya ;

Quota genre ?%  ?%
femmes  hommes

Winnda, soni winndaaka ley talki sariya, fonndugol debbo e gorko ley subagol hooreebe leydi e ley adugol yimbe golle hono no komison nasonal kiilniido kaane yimbe yamiriri nih ;



Yamirde dewtere politikki banngal fonndugol yimbe winndee, soni winndaaka tafon, tawe na nde beyda nannugol rewbe gonube ley baale ley jinngangol rewbe e wallude be keba haalude wawtu kawrite jamaa ;



Wallirde be daliiliiji ji'eteedi (nokkuuje do cukaloy ceccoy halfinte) faa walla rewbe keba no naatira golle dey laato hooreebe adoobe aadiiji leydi.

Nduu talkuru tinndinirdi yo waalde :



dow mballa :



Mballa ceede waalde leyde :



Mouvement Burkinabè des Droits de l'Homme et des Peuples

Adireesi : +226 25 35 57 71

Yaharude yeeso nannugol rewbe ley adugol aadiiji Yamiroore 125-135 mo EPU



Etol wawtu wawtu ley adunaaru (EPU) : wo dume ?



Etol : EPU na walla kosey kiilniido kaane yimbe mo waalde leyde adunaaru Nason Ini (ONU) hiiña no kaane yimbe ngorri ley leydi fu. Yo talki kumptirdi di laami e sosiyete sivil mbinndi kiiñol ngol wadirte.

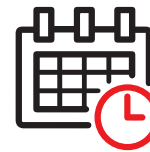

Wawtu wawtu : Illa hitaande 2006, ko EPU riiwata wo yaharude yeeso kaane yimbe dey kosey on duube nay nay (4) e feccere wadirta kawrital mum.

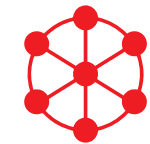

Ley adunaaru fu : EPU na walla ngenndi fu ley gende adunaaru 193 gonude ley waalde ONU hollude dabareji di adi faa yahara yeeso kaane yimbe ley leydi mum dey tabintina aadim banngal kaane yimbe.



Wawtu kawrital mum 36al ley EPU lewru joyaburdu hitaande 2018, Burkina Faso jabii tabintinde aadiiji 163, ley majji aadi 125-142 tiindinoowo leydi fu « **tinntito yahara yeeso nannugol rewbe ley adugol aadiiji ley leydi** ».



Ko saabi dey ndi aadi na yamiraa Burkina Faso tabintina dum Faso ?

INDICE D'INÉGALITÉ DE GENRE :

Rang
147^e/162 pays

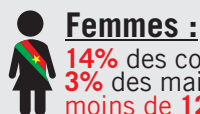

Femmes :

14% des conseillers municipaux
3% des maires
moins de 12% des députés

Ley etol burondirgol potal hakkunde yimbe Burkina Faso yo 147bal gendé 162 (PNUD, 2019). Ngoonga, rewbe laatiibe koneye meeriiji wo 14% tan, rewbe laatiibe meere en yo 3% rewbe laatiibe depite en asambule nasonal potaa 12% (anndal INSS, leydi Suyeedi, 2019 hokki oo kibaaru). Ko saabi rafi rewbe ley laamu yo hakkilloji finaatawa.

Population :

52% femmes 48% hommes



15% de femmes aux sphères de prise de décision

Ndee yamiroore EPU ko riiwata wo potal yimbe sabu rewbe buri worbe heewde yo be 52% ley yimbe Burkina. Rewbe wonube ley adoobe aadiiji ley leydi yo 15% tan (INSD, 2006).



Naatugol leydi Burkina ley sariyaaji di leyde adunaaru kawti ndarni dow reenugol debbo saabi dey leydi men na jeyi jinngande potal hakkunde yimbe e kaane rewbe. ndii aadi ndi leydi men adi na woodi ley doygal, sariyaaji kollooji

kaane rewbe hono potal hakkunde worbe e rewbe ley subagol yimbe ley golle.



Ko saabi dey yaharude yeeso nannugol rewbe ley adugol aadiiji leydi na wondi nafaa ?

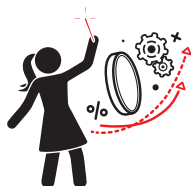

Faa walla rewbe nanna ko'e muɓben ley nguurndam leydi maɓbe dey walla be adirde aadiiji no woodiri banngal faggudu, nguurndam, finaatawa e politikki.



Faa aadiiji di hennataa fu neddo senngo ade dey tawe na di nafa rewbe dey kawra e muuraaduui yimbe fu.



Faa ko riiwete banngal potal yimbe, bantaare hegitiinde e booyoore e tawti jam hebee ley Burkina Faso.



Dume laamu jeyi wadude faa yahara yeeso nannugol rewbe ley adugol aadiiji ?



Beydugol annde rewbe e tinndinirde yimbe e gollleeji kumpite e formasonji, ko buri fu banngal fonndugol debbo e gorko e lallinde hakkillooji bondi kaɓbodiidi e debbo maa gorko ;



Wadude gollleeji lobbi banngal tinndingol dow kaane rewbe to hooreebe finaatawa, diinaaji e partiiji politikki ;



Nawtoraade daliiliiji beydooji yidde ardagol rewbe dey joyyina sariyaaji, sardiiji maa talki laamu faa hoynana rewbe adugol aadiiji ley gure, meeriiji e laamorde leydi ;



Saataade talki sariya laamu faa hokka laawol subagol hooreebe heba fonnde hakkunde rewbe e worbe ley ko laamu suboto hooreebe sarwiisiji maa woteeji fu ;



Saatagol sariya dow subagol rewbe maa worbe faa jukkooje naawude njamiree partiiji politikki fu saliiidi winndude rewbe ley talki laamotoobe hono no yamiraas.



OSC

Dume baale sosiyete sivil mbaawi wadude faa keddo na mballa rewbe banngal adugol aadi ley leydi ?



Heddaade na wada gollleeji tinndingol, formasonji e janngingol banngal kaane rewbe ley adugol aadiiji dey waylita hakkillooji finaatawa bondi torrooji s ;



Heddaade na jinngana rewbe to laamu faa walla rewbe nanna ko'e muɓben ley gollleeji suudu baaba dey keba lunndeeji ley cuborteebe woteeji e be laamu ardinta ley sarwiisiji fu ;